Branding and Design Document

Business chosen: Zingy Days (Zingy Days)

Industry: Fashion

Target Audience: Young people (gen Z, millennials)

Brand personality: A modern take on Irish clothing

Brief description:

This small Irish business focuses on being a local Irish clothing brand, which has been assumed to be a start-up since last year. I have seen from some Instagram and TikTok videos on their social media posts that the website was launched in October of 2024. This is a “Mother & Daughter handmade handbag business” - stated on their TikTok bio. From this, their selling point as a business that will allow them to stand out is being an authentic Irish business that promotes handmade items in their business.

The clothing brand itself is primarily focused on a female audience, which, from what I have seen, is between the ages of 18- 25, but that is not a thing they are disclosing publicly but it is said that the “Daughter” of the business is gen z so the assumption that the target audience is Genz is somewhat reliable. From the campaign photos on their page, I have only seen female models carrying/holding their bags. However, if you look at their social media posts, you can see that they have a unisex product, as a male model is carrying their bag in a few posts on their TikTok account. From this, I can conclude that although the brand is focused on their female customers primary, some products are unisex and are for anyone to wear and accessorize.

Rationale/ Goals/ Audience/ Branding:

This is a fashion business at its core, they are an Irish family-owned business from what I have researched, and they are promoting handmade goods such as their handmade bags they have for sale at 65 euro a bag. The reason for their high prices is the fact that they make these items handmade. This allows them to boost the prices related to the effort and care taken to create their clothing and accessory items such as these bags. They have other items such as dresses on display on their website.

These items have the aesthetic and fashion core of “Irish culture fashion” this is seen in how they are advertising these items in the Irish countryside and the way they are using Irish models as seen in the campaign photos for the handmade bags with the Irish symbols on them such as the iconic Irish harp. This is another tactic they are using to instill the Irish culture into their fashion brand and equating themselves with Ireland.

Zingy Days

Their goal is to boost their clothing brand by using the Irish culture to get the backing of the younger generation of Ireland. This is both a smart tactic to first find the right audience for your brand and second allow this generation to create free advertisement by using social media and showing off their new clothing items. With the new age of social media this allows companies and especially small clothing brands to create free advertisement and create more business for themselves.

The target audience already is in effect, and they know what their audience wants, as gen z and millennials are in a stage of Irish culture where they are viewing both the Irish language and its culture in a more loving manner. We can see this with artists like Kneecap and Fontaines D.C., the impact they have on how we view both aspects of Ireland. By using models from the younger generation that

both display their uniqueness and passion they align themselves with this rising Irish culture and the values that are associated with that culture.

Artists: Kneecap Image Fonatines D.C. Image

With all of this in mind it would be harmful to the business to start pivoting into something else when the business itself is only taking root and has not been made popular yet within Ireland. It would be advised and wise to stay with the current branding scheme until the business is doing well, and the items are being advertise with the use of influencers and in Ireland. Sticking to the younger generations as the target audience and continuing with the creation of clothing items a that are with in the current standard for the business without losing the quality of the pieces as that is one of the main focal points advertised and admired in the brand and the reason the business can have higher pieces than those form fashion clothing brands such as Asos, H&M and other retailers.

Fast Fashion Brands: Asos Image H&M Image

Zingy Days does not have a lot of competition within Ireland as a fashion brand that utilizes the fact that they are an Irish family owned and that they are handmade items they make in Ireland. There are a few brands in the country that create items that resemble Irish created pieces; such as wooly jumpers and other products made with wool to accentuate the Irish heritage clothing from people 50 years ago. However, they are old ideas that no longer work and are not popular with the younger generations as they are exposed to higher quality times from overseas than those from 50 years ago that wore such clothing.

This allows Zingy Days as a new face to the Irish fashion scene with new ideas and designs to make an impact within the Irish fashion industry and reimagine the way we view Irish clothing and break from the previous view that Irish clothing means suffocating design s such as woolly jumpers those are uncomfortable and retain too much heat. The impact and influence this brand could have in the coming years is to be seen but with the way they are branding and advertising themselves it is to be known that they are ahead of their competitors.

Inspiration & Research:

The style I researched for the business was Irish related. It had to have more Irish themes in their designs and branding, if they want to be more noteworthy or have more of a presence within the Irish community within Ireland and to all the Irish in the old who identify as Irish(heritage). Thye need to boost the Irishness of the brand. In a way that shows off the Irish culture and designs and promotes the culture and our shared heritage.

I researched designs such as harps, spirals, Celtic knots, the usage of curved lines and the designs commonly seen in the iconic book of Kells as well. We can see many of Irelands old Irish designs back to even from how the way we used to write in old Irish, the letters were thick in some parts and curved in others.

Celtic knots

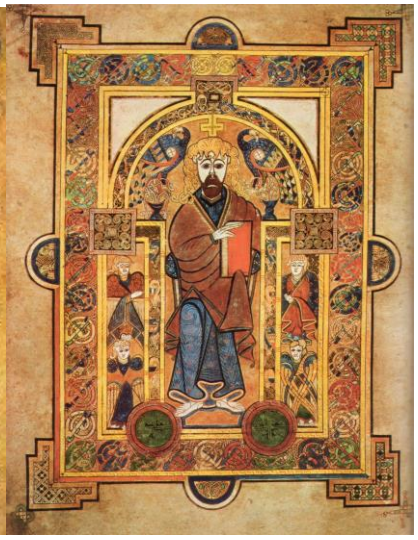

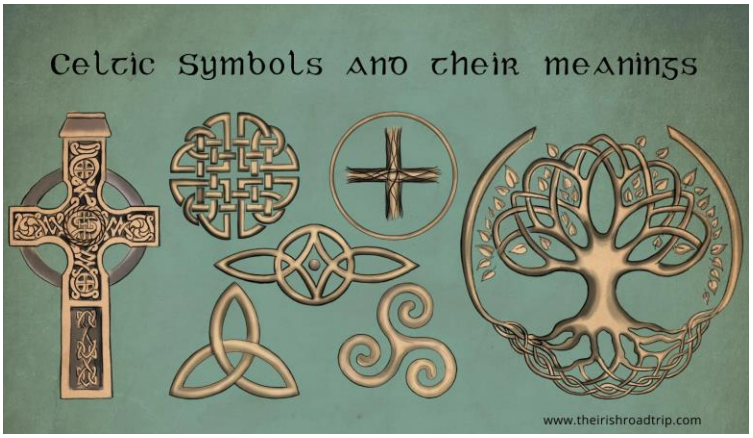
Celtic Symbols and their meanings
www.theirishroadtrip.com

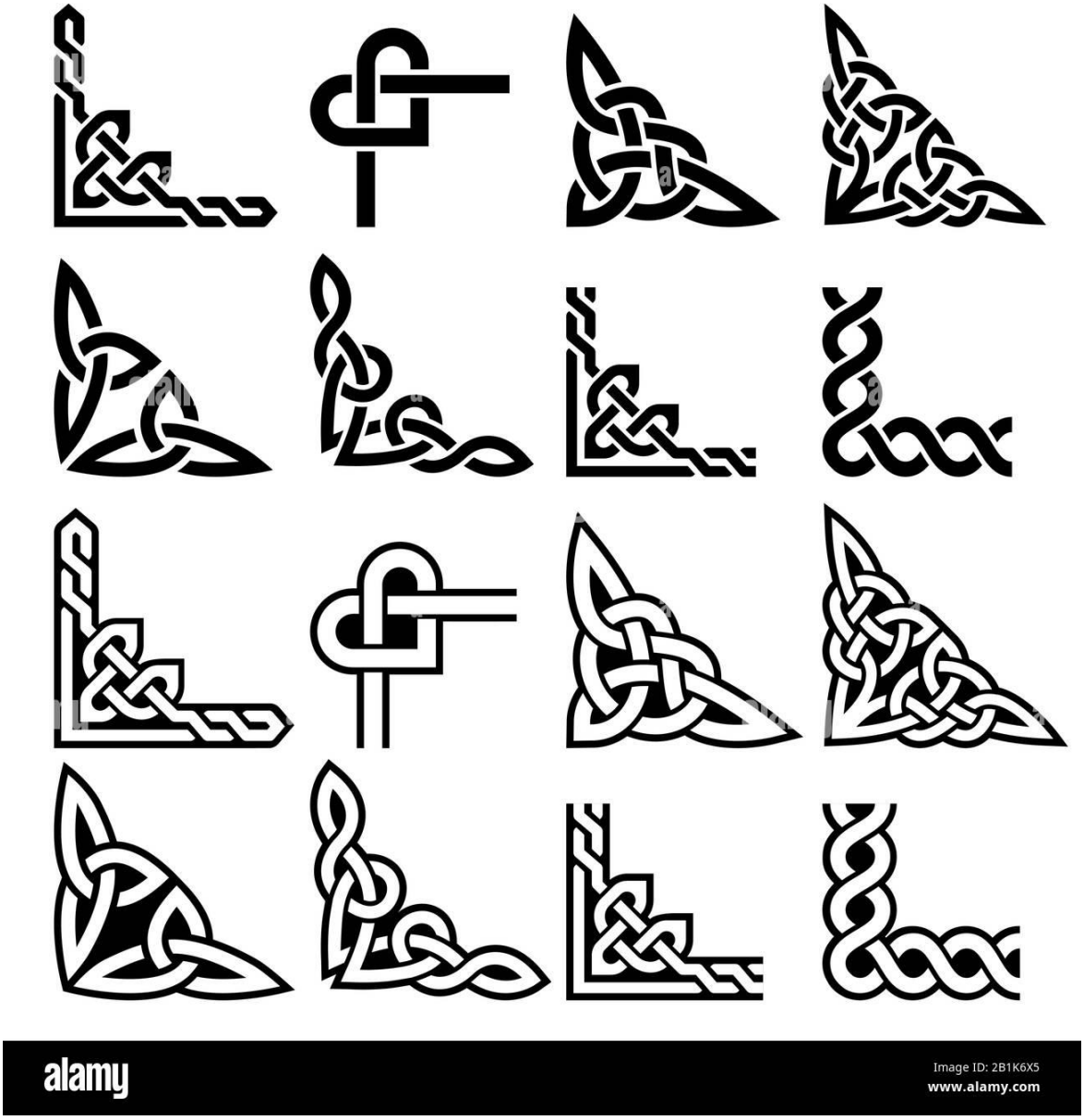

Celtic Designs Image

Color scheme:

With the brand being Irish and it being within the fashion industry I thought that the colors such as green, and gold would suit them the business was heading as they are furthering their goals towards their own Irish brand and the audience, they are targeting. The color emerald is often associated with Ireland as we are known to have green fields all over the country. Green is the color most associated with Ireland.

The green I chose: #1B583A

I chose Gold as with fashion. Gold is a luxury, and it is associated with prestige and a noble life. The color can also we associated with Ireland in a mythic way with golden hair of our Celtic myths and even how harvested fields have been called field of gold. The Claddagh ring is a popular item of many Irish youths in the country, and it has spread to most age groups and genders within the Irish culture as well. It has become a part of a take back of Irish culture with wearing the ring, allows them to feel like they have a part of the Irish culture with them when they have it on. It allows people to feel connected with the culture. This is the power of aligning your brand with a culture and especially one that you are already apart of.

The gold I chose: #F89738

I used the color purple because I thought that adding another color to the mix might allow the brand to feel new and different by using the traditional colors and a new color to the mix it might allow the brand to stad out to its competitors as a brand that has another level of design and innovation as seen with their designs and how they themselves think about their own branding. I picked purple as I know form history that purple has been used as a color only for those in power in some countries such as ancient Rome where the process of making the color was difficult so those with enough power and money would be the ones with access to make or purchase said color. The color itself I believe mixes well with the colors green and gold as it adds a level of depth to the colors and allows the colors to balance each other. With gold as a bright a vibrant color associated with myths and folklore, green as a clear connection to the land and our national color and purple as a symbol of the brands goal to make items that are high quality by hand as they did in ancient Rome.

The purple I chose: #501D31

Irish mythic color symbolism:

Green: Green, often considered the most prominent color in Celtic mythology, symbolizes rebirth, renewal, and growth.

Gold: Gold symbolizes wealth, abundance, and the ultimate prize, while silver conveys purity, healing, and intuition.

Reference: Celtic Symbolism

Green Image

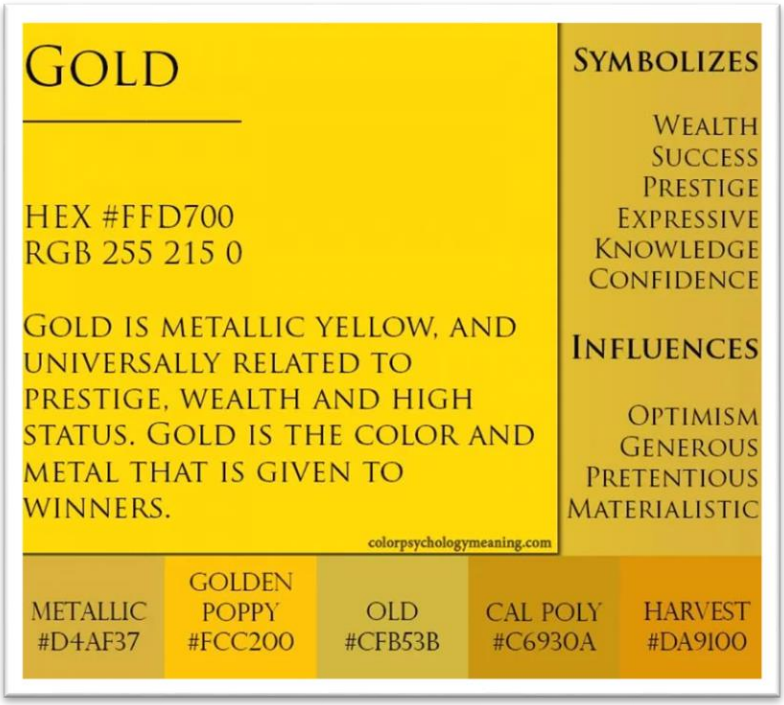
GOLD
HEX #FFD700
RGB 255 215 0
GOLD IS METALLIC YELLOW, AND UNIVERSALLY RELATED TO PRESTIGE, WEALTH AND HIGH STATUS. GOLD IS THE COLOR AND METAL THAT IS GIVEN TO WINNERS.
colorpsychologymeaning.com
SYMBOLIZES
WEALTH
SUCCESS
PRESTIGE
EXPRESSIVE
KNOWLEDGE
CONFIDENCE
INFLUENCES
OPTIMISM
GENEROUS
PRETENTIOUS
MATERIALISTIC
METALLIC #D4AF37
GOLDEN POPPY #FCC200
OLD #CFB53B
CAL POLY #C6930A
HARVEST #DA9100

Gold Image

PURPLE
THE COLOR OF SPIRITUALITY AND IMAGINATION. PURPLE INSPIRES US TO DIVULGE OUR INNERMOST THOUGHTS, WHICH ENLIGHTENS US WITH WISDOM OF WHO WE ARE AND ENCOURAGES SPIRITUAL GROWTH. IT IS OFTEN ASSOCIATED WITH ROYALTY AND LUXURY, AND ITS MYSTERY AND MAGIC SPARKS CREATIVE FANTASIES.
" BORN TO THE PURPLE - MEANS BORN TO ROYALTY
#400040
#570057
#6B006B
#800080
COLOR-MEANINGS.COM
SYMBOLIZES
SPIRITUALITY
MYSTERY
ROYALTY
IMAGINATION
EFFECTS
ENLIGHTENS
INSPIRES
UPLIFTS
ENCOURAGES
POSITIVE
COMPASSION
FANTASY
WISDOM
CREATIVITY
NEGATIVE
SENSITIVE
VIGILANT
IMMATURE
EMOTIONAL

Typography & Shape Usage:

I used the **Imprint MT Shadow** font across all my items such as the business Card, poster, and other items. I chose this font as it bolsters and extenuates the sharpness and of the Irish Celtic designs in the edges of the document. I chose to do these designs as to relate to my research of the clitic designs and the book of Kells and that the books font is like the one, I chose or has the same use of sharpness of edges and body of text. It imitates the usage of space in the font and around the font allowing it to both fil space in an impactful way and display a unique design like old Celtic writing.

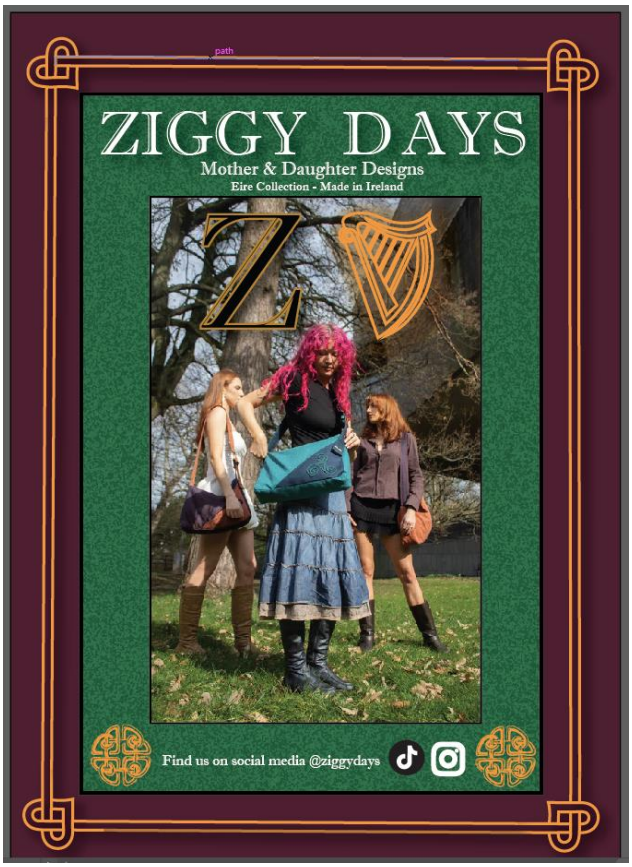

What is the Message?

The message of the business is that they care about any aspect of their brand image and ethical concerns around the industry they are a part of. As they use second and used clothing to use as their materials this highlights their break away mindset of fast fashion and the positive behavior of reusing old things to create new clothing.

The business is woman owned so creating a safe space where women can communicate and be transparent on concerns related to designs and sizes of the clothing is a key aspect of the business's growth and digital community. With businesses' key themes of authentic Irishness and transparency on what they use for creating these clothes and how they source them, it allows customers and consumers to build trust and connection with the brand. This in the process only grows their business overall

Gestalt and Design principles and Design elements

Spread from the Booklet:

Proximity

Each bags photo and its details are position =ed together to allow readers to understand that these are related items and texts

Similarity

Repeated brand colors and Celtic icons create a concise and rememberable brand image

Continuation

Using the vertical and solid rectangles guides the viewer towards the next sections with image placement.

Poster:

<u>Figure ground</u>

The image of the models stands out because of the dark background. The green and purple colors are complementary for this process.

<u>Repetition</u>

The sharp designs across the document in the styled borders of the hearts and the logos Z and harp shape and the use of borders around the shapes themselves seen in around the image.

<u>Proximity</u>:

The headline Zingy Days and the subheading of Mother and Daughter designs are grouped at the top of the poster to demonstrate this understanding.

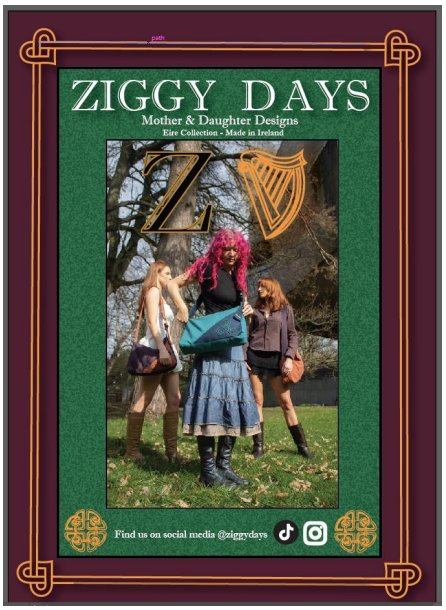
path
ZIGGY DAYS
Mother & Daughter Designs
Eire Collection - Made in Ireland
Z
Find us on social media @ziggydays

Tools Used:

.

I used illustrator and InDesign

I used many tools such as import and place to place images and used the fitting selection to allow me to adjust and resize the images, so they are easy to view and are not morphed in an unpleasant way.

I used tools such as the curvature tool to create my logo and gained experience with the tool allowed me to add design seen on my poster and business card. I used the curvature tool to create the imitation of the Irish style of lines and curves for the poster and business card to place a border around the content on display.

Social Media Strategy:

Platforms to be used: TikTok, Instagram.

Zingy days uses Instagram and TikTok as their main Platforms of advertisement and engagement with their target audience. This allows them to reach gen z and millennials on these apps as they are the most used apps by these two age groups especially in the case of TikTok. These apps both allow links in the bio so that users can press the link and be sent to the zingy days website and browse their collection of clothing and accessories. These platforms are pivotal to advertise the brand to the target audience. That is how I found the brand when looking for a business to do my project on, this is evidence of their success in their branding scheme targeting gen z.

The form of content they display on their TikTok's and Instagram feed are “get ready with me’s,” some videos from behind the scenes of their handbag campaigns, the models they hired doing TikTok's with the items on display and the owner engaging with the audience as another form of video format as well. This strategy is often seen with smaller businesses in that they use the employees or staff, in this case the models and the business owner, to create an influencer feel to the layout of the content such as Q & A’s and other video ideas like I said before.